

ATTESTATION PAPER.

CANADIAN OVER-SEAS EXPEDITIONARY FORCE.

Folio.

TRIPPLICATE

QUESTIONS TO BE PUT BEFORE ATTESTATION.

(ANSWERS).

- 1. What is your surname? *Sweeney*
- 1a. What are your Christian names? *Patrick*
- 1b. What is your present address? *244 Parliament St Toronto*
- 2. In what Town, Township or Parish, and in what Country were you born? *Limerick Ireland*
- 3. What is the name of your next-of-kin? *Margaret Sweeney*
- 4. What is the address of your next-of-kin? *244 Parliament St Toronto*
- 4a. What is the relationship of your next-of-kin? *Limerick Ireland*
- 5. What is the date of your birth? *Nov 7th 1872*
- 6. What is your Trade or Calling? *Sailor*
- 7. Are you married? *Yes*
- 8. Are you willing to be vaccinated or re-vaccinated and inoculated? *Yes*
- 9. Do you now belong to the Active Militia? *No*
- 10. Have you ever served in any Military Force? .. *No*
If so, state particulars of former service.
- 11. Do you understand the nature and terms of your engagement? *Yes*
- 12. Are you willing to be attested to serve in the CANADIAN OVER-SEAS EXPEDITIONARY FORCE? *Yes*

DECLARATION TO BE MADE BY MAN ON ATTESTATION.

I, *Patrick Sweeney*, do solemnly declare that the above are answers made by me to the above questions and that they are true, and that I am willing to fulfil the engagements by me now made, and I hereby engage and agree to serve in the **Canadian Over-Seas Expeditionary Force**, and to be attached to any arm of the service therein, for the term of one year, or during the war now existing between Great Britain and Germany should that war last longer than one year, and for six months after the termination of that war provided His Majesty should so long require my services, or until legally discharged.

..... *P. Sweeney* (Signature of Recruit)
 Date *Dec. 13th* 1915 *H. O. Regan* (Signature of Witness)

OATH TO BE TAKEN BY MAN ON ATTESTATION.

I, *Patrick Sweeney*, do make Oath, that I will be faithful and bear true Allegiance to His Majesty **King George the Fifth**, His Heirs and Successors, and that I will as in duty bound honestly and faithfully defend His Majesty, His Heirs and Successors, in Person, Crown and Dignity, against all enemies, and will observe and obey all orders of His Majesty, His Heirs and Successors, and of all the Generals and Officers set over me. So help me God.

..... *P. Sweeney* (Signature of Recruit)
 Date *Dec. 13th* 1915 *H. O. Regan* (Signature of Witness)

CERTIFICATE OF MAGISTRATE.

The Recruit above-named was cautioned by me that if he made any false answer to any of the above questions he would be liable to be punished as provided in the Army Act.

The above questions were then read to the Recruit in my presence. I have taken care that he understands each question, and that his answer to each question has been duly entered as replied to, and the said Recruit has made and signed the declaration and taken the oath

before me, at *Lindsay* this *7th* day of *January* 1916.
 (Signature of Justice)

Description of Patrick Sweeney on Enlistment.

Apparent Age... 43 years... 9 months.
(To be determined according to the instructions given in the Regulations for Army Medical Services.)

Distinctive marks, and marks indicating congenital peculiarities or previous disease.

(Should the Medical Officer be of opinion that the recruit has served before, he will, unless the man acknowledges to any previous service, attach a slip to that effect, for the information of the Approving Officer.)

Height..... 5 ft. 5.2 ins.

Chest measurement. { Girth when fully expanded..... 36.2 ins.
 Range of expansion.. 2.2 ins.

Complexion... Fair

Eyes..... Blue

Hair..... Dark Brown

Religious denominations { Church of England.....
 Presbyterian.....
 Methodist.....
 Baptist or Congregationalist.....
 Roman Catholic... Yes.....
 Jewish.....
 Other Denominations.....
(Denomination to be stated)

*Scars on left side of neck
 abdomen.
 Excrescence top of left
 shoulder.*

CERTIFICATE OF MEDICAL EXAMINATION.

I have examined the above-named Recruit and find that he does not present any of the causes of rejection specified in the Regulations for Army Medical Services.

He can see at the required distance with either eye; his heart and lungs are healthy; he has the free use of his joints and limbs, and declares that he is not subject to fits of any description.

I consider him* Fit for the Canadian Overseas Expeditionary Force.

Date... Dec. 13th 1915

Place... Lindsay

J. McCulloch..... Capt,
 Medical Officer.
 109th Overseas Battalion, C. E. F.

* Insert here "fit" or "unfit."

NOTE.—Should the Medical Officer consider the Recruit unfit, he will fill in the foregoing Certificate only in the case of those who have been attested, and will briefly state below the cause of unfitness:—

CERTIFICATE OF OFFICER COMMANDING UNIT.

..... Patrick Sweeney..... having been finally approved and inspected by me this day, and his Name, Age, Date of Attestation, and every prescribed particular having been recorded, I certify that I am satisfied with the correctness of this Attestation.

J. J. Hill..... Lt. Col. (Signature of Officer)
 O. C. 109th Overseas Battalion, C. E. F.

Date. JAN. 10. 1916

omw
10-1-19

DISCHARGE DOCUMENTS

R. O. No.
H. Q. No.

(H)

Proceedings of Court of Inquiry or on men reported Missing on Active Service.....

Attestation Papers.....

Declaration of change of name.....

Authority for special enlistments.....

Documents of re-enlisted men.....

Regimental Conduct Sheet.....

Compulsory Stoppages.....

Casualty Forms..... *2*

Proceedings on discharge..... *2*

Corps History Sheet.....

Date and No. of Deposit Receipt for Purchase Money and Amount.....

Purchase Certificate.....

Medical Report for Invalids..... *2*

Medical History Sheet.....

Proceedings of Regt. Court Martial.....

Copies of Convictions by Civil Power.....

Company Conduct Sheet.....

Clothing Transfer Certificate.....

Inventory of Kit.....

Last Pay Certificate.....

A.F.B. 122

M.H.C. 132

M.F.W. 192

Name **SWEENEY PATRICK**

Regt. No. *725023* Rank *Plt.*

Corps *109th Bn.*

Med. unfit

Sgt. Stalkeu

to 30 7/19
RS 2 8/19
RS 11 10/19

R 23

(2)

(U)

51300

Box
gelled

Proc. on dis. forwarded to B.P.C. on M.F.W. 2505. Ref 661 of 13-1-1928

comp docs to B.P.C. on M.F.W. 2505. Ref B.P.C. Spec 1399 d/ 14/12/19 28

26 - 12
4 - 12
6 - 12

omw
5-3-21

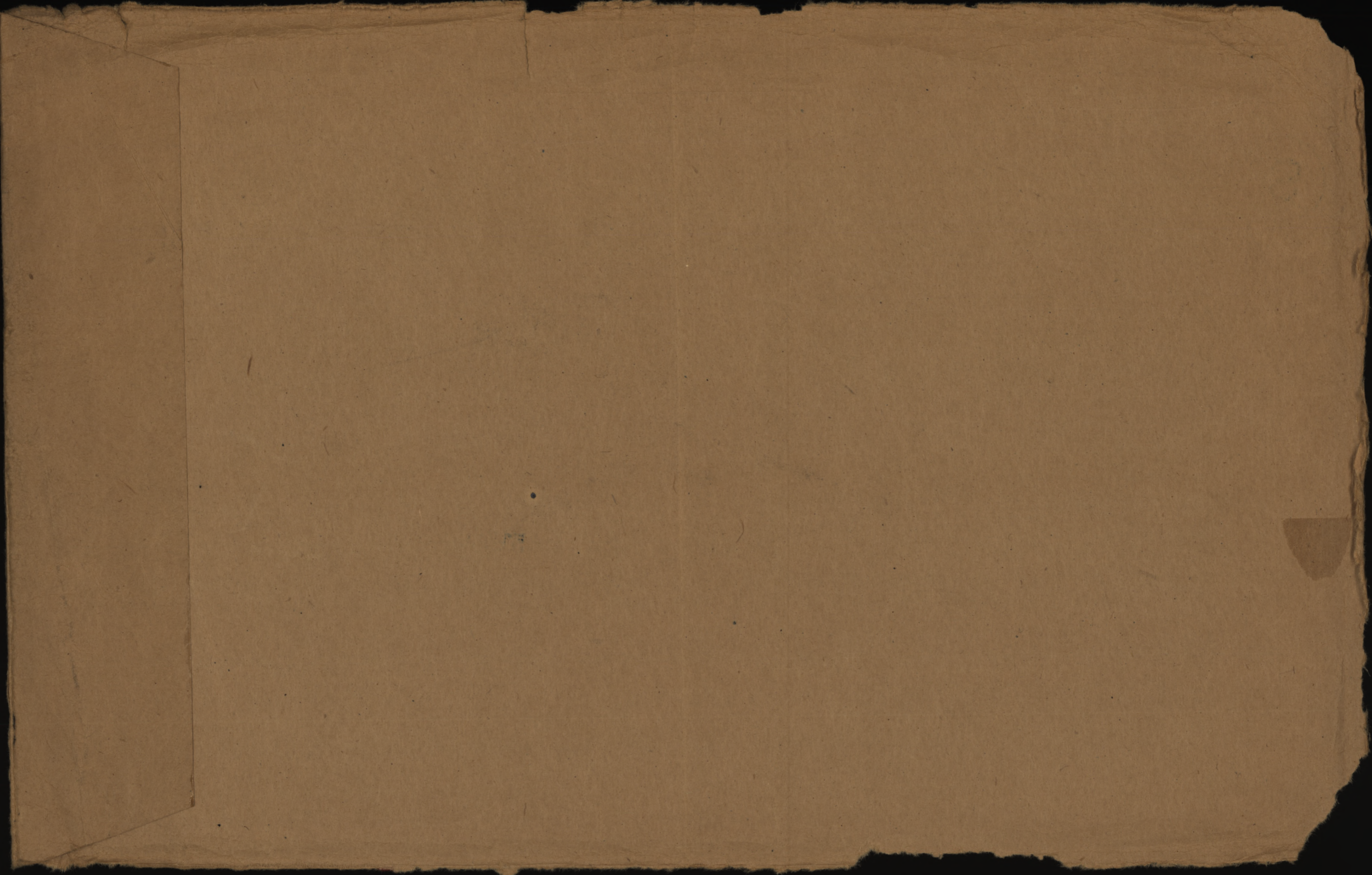

51300

725023

I.D. number
No. d'identification

Sweeney

Surname
Nom de famille

Patrick

Given names
Prénoms

Deceased 18/11/19

NATIONAL PERSONNEL RECORDS CENTRE
CENTRE NATIONAL DES DOCUMENTS
DU PERSONNEL

PERSONNEL RECORDS ENVELOPE
ENVELOPPE DES DOSSIERS DU PERSONNEL

Location
Lieu

Box 9461

« CONTENTS CONFIDENTIAL »
« CONTENU CONFIDENTIEL »

NAME

RANK AND CORPS

CABLE

NO.

DATE

NATURE OF CASUALTY

REGT'L. No.

725'023

H. Q. FILE No 649

FOLLOWS

NO.

FOLLOWS

LIST No.

HOSPITAL

DATE OF
ADMISSION

REMARKS

B 203.	Mil Bethnal Green	26-4-18 ²³	Myalgia
B. 233-1	Can. Cons. Bear Wood W. Kem.	4-6-18	" "
B. 274	5-Can. Gen. Liverpool	23-7-18	" " & Pleurisy
B 332-2	Invalided to Canada	24-9-18	with Effusion.

13
-2
-8

LEDGER NO. 30

SERIAL NO.

REG. NUMBER 725025 NAME Sweeney P

RANK Pte CORPS 109th Bn

AGE SERVICE

NAME OF HOSPITAL Spadina Genl PLACE Toronto

DATE OF ADMISSION 22-10-18

DISEASE Pleurisy with effusion

TRANSFERRED TO OTHER HOSPITALS Whitby Genl 1-11-18

OPERATION.....

DISCHARGED TO..... IN CATEGORY.....

303 27-12-10- M. & M. B. 2.

H. Q. 649-S-13290.

3rd Lab. Bn

✓
✓
✓
✓
SWEENEY, Pte. Patrick, #725023,

form 109th Bn. C.E.F.

Med & D

(Widow)

Mrs. Margaret Sweeney,
244 Parliament St.,
Toronto, Ont.

P & S

(Nil)

Cancelled.
19/1/22.
Z.C.

50506

Mem Cross

(Nil)

cancelled

Not

Not Elig for 1914-15 Star

. . .

E.M.

P.W.M.

B -

M.H.S

JAN 26 1923

Scroll Desp. _____

Reqn. No. 255478

Plaque Desp. _____

JAN 27 1923

Reqn. No. P48561

2 5264327-2-22

SO.S. 27/12/18 Med. Unfit. M.D.2

649-S-13290

SUPPLEMENTARY CARD.

SWEENEY, Patrick (Pte) No. 725023 CEF ^{11th Bn. C.R. Spo.} _{Form-109th Bn.}

(M)

Medals and Decorations (Widow) Mrs. Margaret Sweeney
73 De Seargie St., Toronto, Ont. ^{2/25} ~~251, Ontario St., Toronto, Ont.~~

Plaques and Scroll (Widow) same as above.
ser # 845-423

Memorial Cross (Widow) same as above.

*Not Eligible for 14-15 Star
Eligible for V.M.
" " B.W.M.*

*(O.K. for M.X.
auth B.P.C.)*

a

58072

*20/1/22
EP*

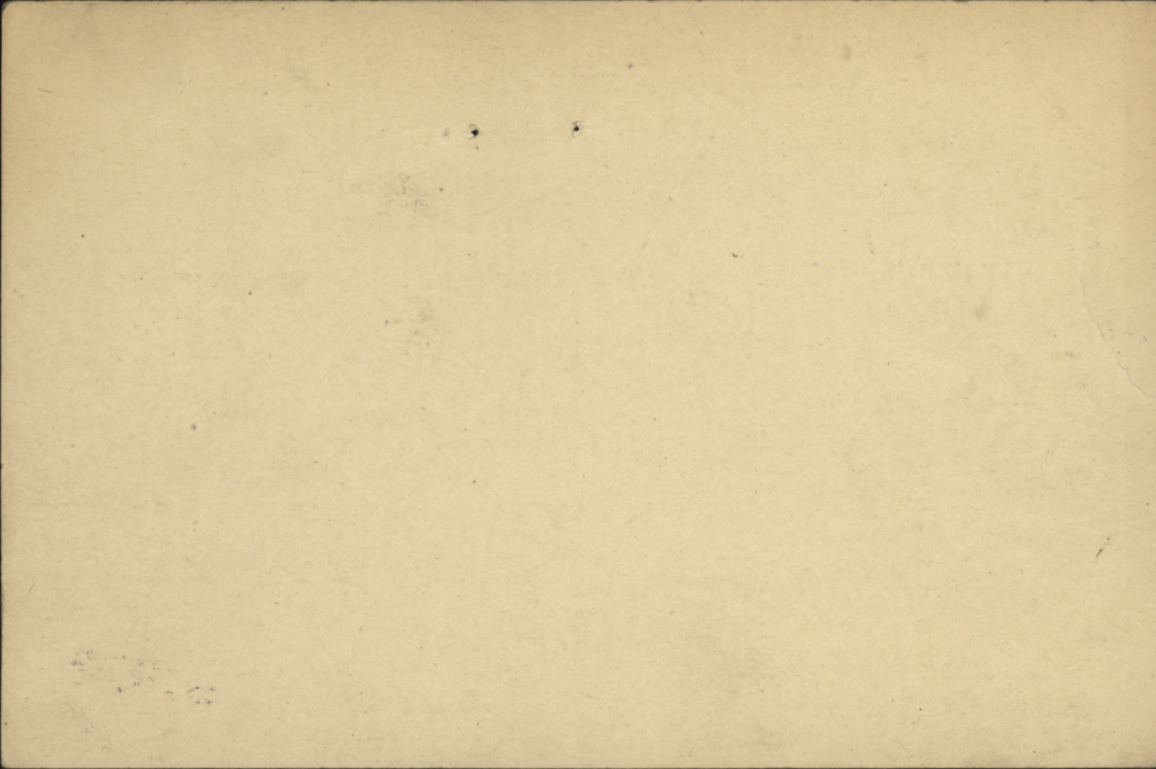

101

Number 925023 Rank Apr

Surname SWEENEY

Christian Name Patrick

Units C.P. 7. Theatre of War France

Date of Service 9/2/17

Mrs. Margaret Sweeney, 73 De Garsie St.,

Remarks Toronto, Ont. 2/18

Latest Address 244 Parliament St

Toronto

Roll No. B Page 22926. Ont

200m.-2-21.M. *C/o Thos. M. Burn, Esq., D.C.M., Sec. His Majesty's Army & Navy Deto., 202 Bloor St., Toronto, Ont.*

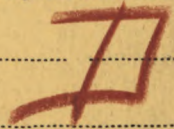

DESP. JAN 5 1925

REGN. NO. 915-6

LEDGER NO. 127

SERIAL NO. ⁶⁸ C 387 ~~40~~

REG. NUMBER 725023 NAME Sweeney P. 21

RANK Pte CORPS 109th

AGE 51 SERVICE C 8/12 6/12 7/12

NAME OF HOSPITAL Whittier mil PLACE Whittier

DATE OF ADMISSION 1.11.18

DISEASE Plural adhesion collapse of lung² Pneumonia with effusion

TRANSFERRED TO OTHER HOSPITALS

OPERATION

DISCHARGED TO Discharge 19.12.18 IN CATEGORY

Canada

Can: *Conval: Hospital*..... HOSPITAL.



AT..... *Bear Wood*.....

A. & D. No. *0013327*..... PL. OF ACTION.....

RANK..... *Spr*..... REG. NO. *725023*..... UNIT..... *11th Cavalry Group*..... SIG OR WOUNDED

NAME..... *Sweeney P.*..... AGE..... *51*..... RELIGION..... *MC*.....

PLACE IN HOSPITAL..... *hut*.....

DIAGNOSIS..... *Clauris*.....

ADMITTED..... *3 - JUN 1918*..... FROM..... *W A Bechnace Green*.....

DISCHARGED..... To.....

TRANSFERRED..... *22 JUL 1918*..... *Kirkdale hussar*.....

SERVICE AT HOME..... *12/12*..... IN FIELD..... *12/12*.....

RESULTS.....

(See Document Card for M.H. Sheet and other Documents.)

SURNAME.

Sweeney

CHRISTIAN NAMES

Patrick

REGL. NO.

7250th23

RANK

Pte.

UNIT

109th

FORMER CORPS

nil.

27-12-18
 S.O.S. No. FOLL. m.u.
 W.D. 2.50 of 23-12-18.
 N.W.#. 20.

Batt.

NEXT OF KIN.

NAMES IN FULL

Sweeney, Mrs Margaret

RELATIONSHIP TO SOLDIER

Wife.

ADDRESS

251 Ontario St.
Toronto, Ont.

CHANGE OF ADDRESS

Auth. H. Q. 590-1-12. 11/5/17. 

COUNTRY OF BIRTH

Ireland, Limerick,

DATE

Mar. 7th 1872

PLACE OF ATTESTATION

Lindsay, Ont.

DATE

Jan. 7th 19160/S-23-7-16 ⁴⁸⁸ 34R/C. 7-10-18 ²¹¹ 14.

MARRIED *Yes* SINGLE WIDOWER
TRADE OR CALLING *Sailor* RELIGION *Roman Catholic*

DESCRIPTION.

APPARENT AGE *43* YEARS *9* MONTHS
HEIGHT *5* FEET *5 1/2* INCHES
CHEST MEASUREMENT *36 1/2* INCHES EXPANSION *2 1/2* INCHES
COMPLEXION *Fair* EYES *Blue* HAIR *Dark brown*
DISTINGUISHING MARKS *Scars on left side of neck
Scars on abdomen. Exostoses top of right
shoulder.*
MEDICAL EXAMINATION. PLACE *Lindsay, Ont.* DATE *Dec. 13th 1915*

No. 725023. RANK Pte

NAME Sweeney. J.

T. O. S. 9-12-15. UNIT
 D. O. 21.14.12-15

109th. Battalion.

M. D. 3.

PAID FROM	PAID TO	SIG. OR REC'T	PROMOTIONS, TRANSFERS, DISCHARGES, ETC.	
			PARTICULARS	AUTHORITY
1915 Dec 9.	1915 Dec. 31	✓		
1916 Jan.	1916 Feb.	✓		
	Mar.	✓		
	April.	✓		
	May.	✓	Awarded 7 days detention	D.O. 1234/12-4-16.
	June.	✓		
	July.	✓		
			UNIT SAILED JUL 23 1916	

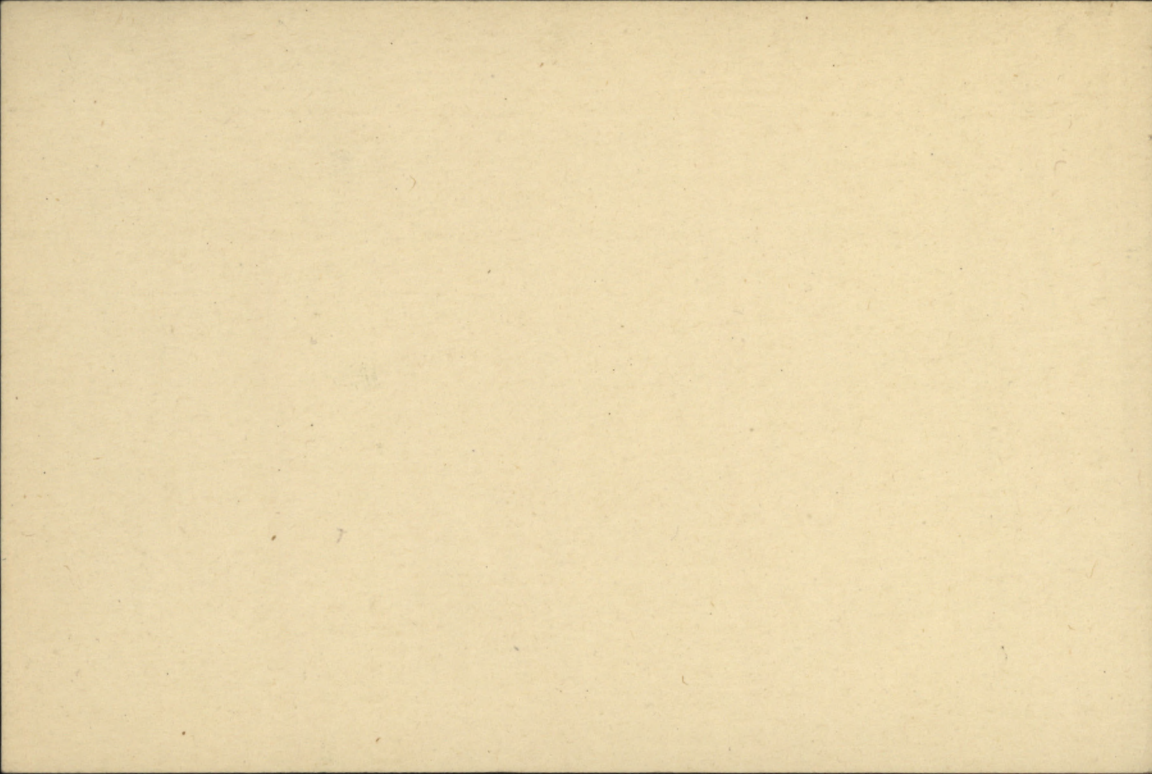

Patrick

Name **SWEENEY** Rank **Spr** Reg. No. **725023**
 Unit **11th Can. Ry. Troop**
 Next of Kin **Canada**

Date	Movement	Place	Casualty	List No.	Notified N/K O.	W.O. List
1918						
26-4	M. Stop. Bethnal Green		Myalgia	B203	✓	17084
H. 6	Leave for	Portwood		B238		19166
23-7	56 g. Stop. Portwood		Pleurisy & Effusion	B294		21834
24-9	<u>Invalued to Canada</u>			B332		2474

SURNAME

CHRISTIAN NAME OR NAMES

REG. NO.

SWEENEY.

P.

725023.

RANK

UNIT

Co.

TROOP

BATTY

Spr.

C.R.T. 11.

HOSPITAL

Mil. Hospt. Bethnal Green.

DATE OF ADMISSION

26-4-18.

1.

C. C. Benswood.

4-6-18

HOSP.

23-7-18

2.

J. C. G. Liverpool

HOSP.

3.

HOSP.

4.

HOSP.

DIAGNOSIS

Myalgia. & Pleurisy with Effusion

1.

2.

3.

DISPOSITION

DATE

C.L. 2-5-18. 5203.

REMARKS

6-6-18 233.

*A.M.D. 2 DEPT.
Beh. of D.G.M.S. O.M.F.C. London.*

*25-7-18 224
20-8-18 1332-2*

*Invalided to
Canada*

24-9-18

EPITOME OF HOSPITAL TREATMENT

HOSPITAL

ADM.

1.

2.

3.

4.

5.

6.

7.

Name Sweeney, Patriak Rank Spr. Regtl. No. 725023

Original unit 11th C.R.Y. Co. Present unit C.R.T. Depot. M. or S. M Age 51 Religion RC Fyle Depot Ref. H.Q.

Port, ship and date of arrival Halifax, Tunisian. 7-10-18.

Next of kin (Wife) Margaret Sweeney 244 Parliament St., Toronto.

Address on leave Same

Address on discharge 384 Parliament St. Toronto.

Transportation issued No Yes Date Character on discharge

Previous occupation Sailor. Date and place of enlistment Lindsay, Dec 15-17 Jan 7-16

Diagnosis Pleurisy. Date of Medical Boards 17-12-18

Date.	Remarks.	Pt. 2 Order No.
24-9-18	T.O.S. # 2 D.D. and posted to Hos Sec 7-10-18. Granted leave from 8-10-18 till 22-10-18. Subs from 8-10-18 till 22-10-18.	S.M.H. H.S. 191 176
4-11-18	S.M.H. to Whitby 1-11-18 AWL 10 pm. 20-11-18 (W.M.H.)	H.S. 201 H.S. 220

*—Name will be given in full ; surname first.

FIELD MEDICAL CARD.

A.T. Section }
 Dose and Date } 1st
 2nd

No. 725023 Rank Sp4
 Name Sweeney P.
 Unit 11th Batt Co Rly T.

FIELD AMBULANCE NOTES,

Morphia }
 Dose and time }

Date of wound or }
 onset of illness }

Religion Re.

~~Battle Casualty~~ ~~Accidentally Wounded.~~ " Sick "
 (Strike out description which does not apply).

No. of F.A.

Date of admission

F.A. diagnosis

Additional F.A. Notes to be written on back of card.

C.C.S. diagnosis (if altered from above)

Mgalegia

Base Hospital diagnosis (alterations or additional)

31 Date of entry and medical unit admitting must be recorded immediately on admission. Brief clinical notes to be added later and signed by M.O.

Case 109

No. of C.C.S.

29

Date of entry

23 4 18.

Inward act 57

P. Hunter

No. of Hospital

202

Date of entry

24-4-18.

Cough several years getting worse.

Pain left chest and left lower leg.

F 1006

P.E. Heart: Inq.

Chest: L lower lobe rales + increased fremitus

D. J. Hunt
R. M.

This F.M. Card must not be destroyed, and it must be transmitted with the patient if he is evacuated to U.K. Temperature charts or additional clinical notes may be sent with it, either in the same or in another envelope attached to the patient.



CASE HISTORY SHEET.

Hospital.

Station.

No. 425029 Rank Sgt Name Sweeney J Age 51

Unit 109th Completed years of service 10 Where and how long P/O C. 143 E. 1403 T

Date of admission 1-11-18 Date of discharge

Diagnosis Pleural adhesion Place of origin

CONDITION ON ADMISSION AND PROGRESS OF CASE SS Ball Case

Condition as above. To have eye treated

NOV 29 1918

Is improving - feels stronger.
Ready for discharge now

WHITBY MILITARY HOSPITAL DEC 17 1918

We recommend that he be discharged
"Having been found medically unfit
for service."

227

2-11-18

Weight 129 lbs } less 12 lbs for clothes
" 117 "

FAMILY HISTORY

(Tuberculosis, mental or nervous diseases.)

TREATMENT

(Especially any specific or special form.)

CONDITION ON DISCHARGE

(and disposal made of case.)

Date

Medical Officer i/c case.

CASE HISTORY SHEET



MILL HOSPITAL
DEPT. OF MEDICINE
NO. 1234

DATE

TIME

ROOM

AGE

SEX

CASE HISTORY SHEET.

Spedina Military Hospital.

Tor onto

Station.

No. 725023 Rank Sapper Name SWEENEY, Patrick Age 51

Unit #2 D.D. Completed years of service }
Where and how long

Date of admission 8-10-18 Date of discharge

Diagnosis Pleurisy with effusion Place of origin

CONDITION ON ADMISSION AND PROGRESS OF CASE. Adm. from Hosp. Sect. #2 D.D. 8-10-18

Ward 4. Capt Moffat Ht. 5' 11 1/2 in. Wt. 155 lbs. 5' 5 1/4 in. on admission Dec. 1915
 pleuro complaint - shortness breath moderate exertion. 1 ex
 climbing one flight stairs. cough at night and morning
 with not sole chest JIV. Thick white sputum for day -
 no loss of haemoptysis. Tired after walking a mile.
 Appetite good. Sleep good. Local legals.

Historical Pleurisy

May 1917 Pleuro pain in left side after sleeping
 out in wet. Coughed a good deal. Jan 1918 left side
 sick & duty. Adm. 1918 sent to Base Hosp. to
 try - pleurisy & effusion

pleurisy pleuro - date 3 yrs 15 yrs ago - detached shoulder 12 yrs
 gives no hist pleurisy fixess. 1 sister dead T.B (?)
 no other hist.

Physical Exam.

chest - marked retraction from 5th left space

Harrison's ribcage + ribcage

supra - detached from marked extension from

(3 1/2 - 3 3/4") marked limitation l. side

diminished

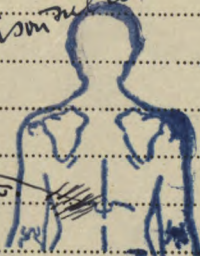

FAMILY HISTORY

(Tuberculosis, mental or nervous diseases.)

20 min - removal on percussion as indicated T few riles heard as localized

6-8 in - base of sternum - no crepitation or dulness pleurisy. p 110 5th left

space. 4" not clear line. 15 + 2 + small for equal no adhesion

TREATMENT

Exercise test - p 110 115 76 R. 20 (Hallow)

(Especially any specific or special form.) after 1 flight stairs p 108 (equal to 110) R. 20 (deep)

3 minutes later p. 70 R. 20 (deep) - no moderate

dyspnoea on moderate exertion with extra systoles - arterial sclerosis

SBP 135 DBP 90.

(1) Sputum to lab. 25/10/18. (2) urine to lab. 25/10/18.

To see lab. efforts for opinion 25/10/18

CONDITION ON DISCHARGE

Diagnosis Chronic Pleurisy (Pulvis collapse & Contraction)

(and disposal made of case.) with extensive adhesions.

Patrick Sweeney

Rec. Further convalescence at Whitby.

Date 28/10/18 *with a general to this effect to-day 11/12/18* Capt Moffat Medical Officer i/c case.

Transfer approved *Patrick Sweeney*

CASE HISTORY SHEET.



Faint, illegible text at the top of the page, possibly containing patient information or case details.



Main body of the page containing faint, illegible text, likely a case history or medical notes.

Fill in Only.—Unit, Number, Rank and Name.

M. F. W. 54. (A. F. P., 103.)

Casualty Form—Active Service.

250M.—1-16.

H. Q. 1772-39-920.

Unit, Regiment or Corps 109th OVERSEAS BATTALION, C. E. F.

Regimental No. 4250223 Rank Private Name Sweeney Patrick

Enlisted (a) 13-12-15 Terms of Service (a) D of W. Service reckons from (a) 13-12-15

Date of promotion to present rank. } Date of appointment to lance rank } Numerical position on roll of N. C. Os. }

Extended _____ Re-engaged _____ Qualification (b) Sailor

Report		Record of promotions, reductions, transfers, casualties, etc., during active service, as reported on Army Form B 213, Army Form A. 36, or in other official documents. The authority to be quoted in each case.	Place	Date	Remarks taken from Army Form B. 213, Army Form A. 36, or other official documents.
Date	From whom received				
		Embarked Canada	Halifax	24.7.16	
		Disembarked England	Liverpool	31.7.16	
8-12-16	O.C. 109	Transferred to 124th Bn	Whitley	8-12-16	343. D.O. Part II # 543 <u>AW Aslett</u> Capt. ADJUTANT 100th Overseas Battalion, C.E.F.
9-12-16	124th Bn.	Taken on strength of 124th Bn., C.E.F.	Witley Camp	8-12-16	Part III Orders 265 <u>A. S. Kenyon</u> MAJOR ADJUTANT, 100th BATTALION C.E.F.
18-1-17	124th Bn.	Transferred to C.C.A.C.	Witley Camp	18-1-17	Part II Orders #18 <u>A. S. Kenyon</u> Capt., Adj. 124th Bn., C.E.F.
18-1-17	124th Bn.	Transferred to 3rd Labour Battalion	Witley Camp	18-1-17	Part II Orders #18 <u>A. S. Kenyon</u> Capt., Adj. [P.T.O.] 124th Bn., C.E.F.

(a) In the case of a man who has re-engaged for, or enlisted into Section D. Army Reserve, particulars of such re-engagement or enlistment will be entered.
(b) e.g. Signaller, Shoeing Smith, etc., etc., also special qualifications in technical Corps duties.

725023 Pte. Sweeney P

CERTIFIED CORRECT.
 23 MAR 1917
 CAN. RECORDS DIVISION

Date	Report From whom received	Record of promotions, reductions, transfers, casualties, etc., during active service, as reported on Army Form B 213, Army Form A. 36, or in other official documents. The authority to be quoted in each case.	Place	Date	Remarks taken from Army Form B. 213, Army Form A. 36, or other official documents.
29-1-17	3 Lab	Taken on strength	Bramshott	28-1-17	Part 11 DO 11 (ccac P 10 4)
9-2-17		Proceeded overseas with 3 Can Lab Btd		9-2-17	Part 2 DO 11 MP Black Capt LT. COL. O.O. 3rd CAN. LABOUR BATTN.
11-2-17	CBD	Disembarked Havre		11-2-17	nr
14-6-17	O.b. 3rd Lab	Sent to 14 days CB 7 ⁶ / ₁₇ for absent from Tattoo till 9.45 pm The designation 3rd. Cdn Lab Bn will in future be 11th 3rd Cdn Ry Troops A.G's 1-51-2 M-1 d-21 Nov 17 DO No. 125, Nov 17		6 ⁶ / ₁₇	B2069 d-14 17 ⁶ / ₁₇
10 ² / ₁₈	Obtm	Forfeits 1 days pay under		29 ¹ / ₁₈	B2069 P 11 DO 9 d 19 ² / ₁₈
16 ² / ₁₈	"	for absent from M.O's parade 11.30 am to 8.30 pm 9 hours		17 ² / ₁₈	B212 P 11 DO 11 d 25 ² / ₁₈
9 ³ / ₁₈	"	Granted 14 days LEAVE		5 ³ / ₁₈	"
24 ¹ / ₁₈	29 CCS	Returned from LEAVE		23 ¹ / ₁₈	67307
23-4-18	20 Gen	myalgia ad 23 ¹ / ₁₈ Da	Yoary 6 adm	"	67468

LTR

Rank Name SWBENEY, Patrick Reg'l No. 725023
 Unit 109th, Bn. If in perm. Corps, }
 What Unit? } Married or Single Married.
 Place and Date of Enlistment Lindsay, 13th, December, 1915. Place of Birth Limerick, Ireland.
 Name and Address, Next-of-Kin Margaret Sweeney.
 244 Parliament St, Toronto, Ontario, Canada. Relationship Wife.

*9m +
5-3-21
9m 24 S*

Assigned Pay Monthly \$ Payable to Relationship
 Separation Allowance \$ Payable to Relationship

W.P. R.B. No. 3044
 File R.L.
 Category *Can M.V.*

Discharge, Date and Place Reason Character

H. W. & V., Ltd.—7165-16.

Report.		Record of promotions, reductions, transfers, casualties, etc., during active service. The authority to be quoted in each case.	Place.	Date.	REMARKS. Taken from Official Documents.
Date.	From whom received.				
Arrived in England per H. M. T. 2810 31-7-16					
8.12.16	06109 ⁴ Bn	SOS on tpf. to 124 th Bn	Oritley	8.12.16	PID 00343
9.12.16	06124 th Bn	SOS on tpf. to 109 th Bn	"	"	265.
18.1.17	"	SOS on tpf. to C.C.A.C. + att'd to 124 th Bn.	"	18.1.17	18.
27-1-17	CCAC	Yos on com 3 rd Bn	Hastings	20.1.17	PID 046
28-1-17	CCAC	Comm at 3 rd Bn + SOS to 3 rd Bn. Hastings	"	28-1-17	PID 047
29-1-17.	3 rd Bn. Bn.	T.O.S. from C.C.A.C.	Bramshott.	28-1-17.	PID 01.C.C.A.C. 47
9-2-17	3 Lab Bn,	Proceeded O/Seas-	Essett	9-2-17	Part ID.O.II
25 II 17	3 Lab Bn	New Designation 11th Bn	Rivvy To	PID 070	
3-5-18	116 RT.	Sick Inv to try + posted to Depot CRT	Sp. Field	26-4-18	Dep CRT 116 RT 5-5-18

A.F.B. 103 CHECKED
13 MAR 1921

Report.		Record of promotions, reductions, transfers, casualties, etc., during active service. The authority to be quoted in each case.	Place.	Date.	REMARKS Taken from Official Documents.
Date.	From whom received.				
30.9.18	G.R.T. Ex No 5 Ben Girdle Hill Liverpool	Invalided to Canada			Ch. T. G. No. 27445194.
				24.9.18	Ch. B 332 Myalgia Pleurisy with effusion.

DENTAL HISTORY SHEET

M.F. 465
200-18
1772-30-060

CANADIAN ARMY DENTAL CORPS

DISTRICT.....

NAME OF SOLDIER..... *Lawley - Patrick*

REGIMENT..... *109th* RANK..... *Pte*

No. *725-223*



INSTRUCTIONS

1. On examination the condition of patient's mouth to be marked on diagram in red ink.
2. On first line of report record of same to be made in red ink.

Only such entries to be made on this sheet as will show:

1. Condition on examination (in red).
2. Condition on leaving Canada.
3. Condition on discharge.

Condition on first Examination	Date	Amalgam	Temporary Filling (a) G. P. (b) Cement	Cement	Treatment Putrescent Pulp	Root Filling	Pulp Cap	Devitalization	Pyrrhoen	Synthetic Porcelain	Extracting	DENTURES			Gold Clasp	Gold Filling	CROWNS		Bridge Work	OPERATOR	Military District	REMARKS
												U	L	P			Gold	Porcelain				
Board Exam for Discharge Whitby Dec. 14-18																						No previous history Ex & dentures - Certificate given
																				H. J. Hodgkins - Capt		

W. H. & C. O. INC.

NEW YORK
CITY

NEW YORK
CITY

100
100
100
100

100
100
100

100
100
100

100
100
100
100
100

MEDICAL TRANSFER CERTIFICATE.

(To accompany a Man Transferred from one Hospital to another.)

Extract from Admission and Discharge Book of SPADINA M.H. Hospital at Toronto Date 1/1/18.

No. of Case	Regiment or Corps	Troop or Company	Regt. No.	RANK AND NAME Surname first. If Married, write "M" under name	Completed Years of			DATES		Religion	DISEASE (a) Primary (b) Secondary (c) Operations	NAME HOSPITAL TRANSFERRED TO
					Age last birthday	Canada	Over-seas	Admitted into Hospital	Transferred			
A1288	L.R.I.	✓	725023	Sr. Sweeney, Patrick (Married)	57	8 months	27 months	8/10/18.	1/1/18	R.C.	Meningitis with effusion	Whitby Military

State here briefly reasons for Transfer, and note any particulars of Case for information of Medical Officer.

W

J. W. [Signature]

Medical Officer in Charge.

CLINICAL CHART

(To be posted into Case Book opposite Patient's case)

107

Corps

No.

Rank and Name

Age

Service

Hospital Station

Disease

Date of Admission

Date of Discharge

Read

Case Book

Time of Discharge

Day of Discharge

Temperature (Fahrenheit)

107°

108°

103°

104°

103°

102°

101°

100°

99°

98°

97°

Time per Minute

Respiration per Minute

Pulse

107

108

103

MADE IN CANADA

2nd Edition

In Charge of Case

Staff

DUPLICATE

To be made out in duplicate.

H.Q. 54-21-23-53

PARTICULARS OF FAMILY OF AN OFFICER OR MAN ENLISTED IN C. E. F.

INSTRUCTIONS.

- (a) This form is only required for men joining units for Overseas Service and must be completed immediately the man is warned for draft overseas.
- (b) Care must be taken to see that a man is allotted his correct Regimental Number. No numbers must be duplicated and once it has been allotted to a man, even if he is subsequently discharged, the same number must never be allotted to another man.
- (c) All questions, etc., must be answered.
- (d) One copy of the form is to be forwarded by Officer Commanding unit for each Officer and man to Officer Commanding Division or District at least seven days before man leaves his station to proceed overseas, for transmission to Accountant and Paymaster General, Ottawa.
- (e) Duplicate copy is to be forwarded direct to Officer in charge of Records, C.E.F. London, immediately after arrival in England.

(1) Name of Overseas Unit which Soldier joins.....
.....**109th OVERSEAS BATTALION, C. E. F.**.....

(2) Regimental Number.....**725-023**.....

(3) Full Name of Soldier.....**Patrick Sweeney**.....

(4) Place of Birth.....**Limerick, Ireland**.....

(5) Are you married, or not?.....**Yes**.....

(6) If married, state,
(a) Full name of your wife.....**Margaret Teresa Sweeney**.....

(b) Present Postal Address.....**244 Parliament St, Toronto**.....

(7) Are you a widower?.....**No**.....

(8) Have you any children?.....**No**.....

If so, give number of boys and girls.....

Also their names and ages.....

(9) Is your Father alive? *No.*

If so, state name and address

(10) Is your Mother alive? *No.*

If so, state name and address

(11) If your Mother is a widow

Are you her sole support, or not?

(12) If sole support of widowed mother, state what amount you have given her per month prior to your enlistment, also reason she has no other support than yourself.

.....
.....

(13) If you have no wife, father, mother or children, state the name and relationship with full postal address of your next of kin, to whom you would desire any communication to be sent concerning you.

Yes.

(14) If you have a wife, or children, or a widowed mother who depends on you as her sole support, have you applied to the Paymaster of your unit for Separation Allowance? If not, this must be done.

Yes.

(15) Are you insured? *Yes.*

If so, in what Company? *London Life & Metropolitan.*

Have you made arrangements for payment of your Insurance premium? *Yes.*

If not, and it is a monthly premium, you can assign the amount in addition to any other assignment you wish to make.

Date *July 13th 16*

J. P. Hester
Lt. Col.
Officer Commanding.
O. C. 109th Overseas Battalion, C. E. F.

CANADIAN EXPEDITIONARY FORCE

Discharge Certificate

This is to Certify that No. 725023. (Rank) Pte.

Name (in full) SWEENEY, PATRICK. enlisted in
the 109th Bn.

CANADIAN EXPEDITIONARY FORCE at Lindsay, Ont. on the 13th.
day of December. 1915.

HE served in England and France.
and is now discharged from the service by reason of
"MEDICALLY UNFIT."

THE DESCRIPTION OF THIS SOLDIER on the DATE below is as follows:—

Age 51.

Height 5' 5 1/2"

Complexion Fair.

Eyes Hazel.

Hair Fair, with Grey.

Marks or Scars

Vacc. Scars on left arm.

Patrick Sweeney
Signature of Soldier

[Signature]
Issuing Officer

Date of Discharge Dec. 27th, 1916.

O. C. Discharge Stations,
No. 2 District Depot

Appointment

Signed at Toronto, Ont. this 27th day of Dec. 1916.

in Military District No. #2 D.D.

File Reference No.
No. 2

EVC.

DEC 27 1918
DISTRICT DEPOT

N.B.—As no duplicate of this Certificate will be issued, any person finding same is requested to forward it in an unstamped envelope to the Secretary, Militia Council, Ottawa, Canada.

CANADIAN EXPEDITIONARY FORCE

CANADIAN EXPEDITIONARY FORCE

Discharge Certificate

No. (Rank) Name

Unit

Address on Discharge

Character and Conduct

Former Occupation

Special Qualifications of Value in Civil Life

Medals and Decorations

Remarks

Signed at this day of 19

.....
Name of Officer

O. C. Discharge Sections,
No. 2 Bldg. 43 ent

.....
Rank

.....
Appointment

On demobilization the particulars called for on the back of this certificate will not be completed.

MEDICAL HISTORY SHEET. ORIGINAL ORIGINAL

Surname Sweeney Christian Name Patrick J.

Examined on 14th day of December 1915
 at Lindsay
 Birthplace { City or Town Limerick
 County Ireland

Approved by J. McCulloch Capt.
J. McCulloch Medical Officer
 Rank 109th Overseas Battalion, C.E.F.

Apparent age 43 years
 Trade or occupation Sailor
 Height 5 Feet 5 1/2 Inches.
 Weight 128 Lbs.
 Chest measurement { Minimum 34 inches.
 Maximum expansion 36 1/2 inches.
 Physical development Good
 Small-Pox Marks None

Date	Fit or Unfit	EXAMINED FOR RE-ENGAGEMENT
		30 APR 1918 M.O.
		M.O.
		M.O.
		M.O.
		M.O.
		M.O.

Vaccination Marks { Arm Right None Left Two
 Number Two
 When Vaccinated last January 25th 1916
 (a) Marks indicating congenital peculiarities or previous disease None

Date	Result	VACCINATIONS
<u>25-1-16</u>	<u>Good</u>	<u>J. McCulloch</u> M.O.
		M.O.
		M.O.

(b) Slight defects but not sufficient to cause rejection None

Date	Result	ANTI-TYPHOID INOCULATIONS, ETC.
<u>18-4-16</u>	<u>Good</u>	<u>J. McCulloch</u> M.O.
<u>25-4-16</u>	<u>Good</u>	<u>J. McCulloch</u> M.O.
<u>2-5-16</u>	<u>Good</u>	<u>J. McCulloch</u> M.O.
<u>2-11-16</u>	<u>None</u>	<u>NOBODY</u>

Enlisted on 13th day of December 1915 at Lindsay

	CORPS.	REG'TL NUMBER.	HABITS.	DATE.
Joined on enlistment	<u>109th Bn C.E.F.</u>	<u>725023</u>		<u>13. 7.12.15</u>
Transferred to.....	<u>124th OVERSEAS BATTALION C.E.F.</u> <u>3rd Ban. Lab. Bn</u>			<u>28/1/17</u>

EXAMINED OR DISCHARGED BY A MEDICAL BOARD.

STATION.	DATE.	DISEASE.	RESULT.
<u>Bramshott Camp, Hants.</u> <u>10 JAN 1917</u> APPROVED <u>Barwood</u>	<u>21/1/18</u> <u>DEC 17 1918</u>	<u>None</u> <u>Pleurisy</u>	<u>Class B</u> <u>Excusable</u> <u>Medical Board Bramshott</u> <u>Capt. J. McCulloch</u> <u>for medical board</u>

CANADIAN

N. B.—This sheet to be disposed of in accordance with instructions in the Regulations for Army Medical Service, on the man becoming non-effective; the date and cause being stated on next page.

Christian Name *P. Brook*
 Surname *Sweeney*

STATION.	Date of Arrival at the Station.	DATES OF						DISEASE.	Number of days in Hospital.	Remarks on nature of the disease: how induced: if mild or severe: if completely recovered from; whether any particular treatment was adopted. In venereal cases state nature of primary disease, and whether mercury has been given. If an accident, state whether it occurred on duty and whether a Court of inquiry was held. Date of issue and particulars of artificial teeth or surgical appliances supplied. Particulars of prophylactic inoculations.	Signature of Medical Officer.
		Admission into Hospital.			Discharge from Hospital.						
		Day	Month	Year	Day	Month	Year				
Bethnal Green Military Hospital, Cambridge Road, E.		26	4	18	3	6	18	Pleurisy Effusion	38	Lup-ride - No J.B. - some effusion when examined still remaining	L. P. Masser. (M.O.)
Bearwood		3	6	18	22	7	18	- do -	59	He suffers shortness of breath, cough and weakness due to Pleurisy with effusion	J. McAlister (M.O.)
								do		Marked collapse of base left lung with retraction of chest wall. Dulcer, absence of breath sounds over same area. Discharged to Canada	A.S. Burns
								do		Discharged to Port of Disembarkation	Capt. Campbell
								do	10	Spd to Whitley Military Hospital	S. Grayson (M.O.) Capt. Moffatt (M.O.) Smith (M.O.)
								"		Discharged to Port of Disembarkation	Dr. Schay (M.O.)

NO. 3 CANADIAN
GENERAL HOSPITAL
LIVERPOOL

22 JUL 1918

24 SEP 1918

WINDSOR MILITARY HOSPITAL
TORONTO

WINDSOR MILITARY HOSPITAL
NOV 1 - 1918

17 12 18

algn

Register No. *08/5-77*

WAR SERVICE GRATUITY
TO
DEPENDENTS OF DECEASED SOLDIERS

A.P. File No.

Reg't No. *725023* Name *Patrick Sweeney*
(Christian Name) (Surname)
Unit *109 Battr* Rank *Pte* Date of enlistment.....
Date of casualty *18-11-19* B.P.C. File No. *59126*
Was service performed overseas? *Yes*

DEPENDENT

Name *Mrs Margaret Sweeney* Relationship *Widow*
Address *251 Ontario St*
Toronto
Ontario

M.F.W. 2652
25M-6-20.
H.Q. 1773-89-1473

Emb
Amount of Special Pension Bonus \$ *Nil* Abstracted by *D. Parlow*

Eligible for Gratuity *Inapplicable* \$
Less amount of Special Pension Bonus paid \$
Less Debit Balance of S. A. or A.P. \$
Total deductions \$
Balance due \$

Cheque No. Date issued

REMARKS: *Dis. 27. 12. 1918.*
Wsg? In receipt of.

Clerk *L. Keath*

Audited by
Date

09 25

POST DISCHARGE PAY OFFICE

Three months pay and allowances after discharge.

Name

Surname

Christian Name

Regimental Number

Rank

Address (in full)

Unit

Original Unit

District where paid

Date of Discharge

P. D. P. Filing Number

Rates:—Regimental pay \$ per diem; Field Allowance \$ per diem. Separation Allowance \$ per month.

L.L. 53961—M. & D. 9721

Total Credits 91 days	FIRST PAYMENT			SECOND PAYMENT			FINAL PAYMENT			Balance Overpayments to be Recovered	Total Amount Paid
	Cheque No. A	Date	Amount 30 days	Cheque No. B	Date	Amount 30 days	Cheque No. C	Date	Amount 31 days		

Remarks:

M. F. W. 127
 806M-1-19
 1712-39-1140

File No.

WAR SERVICE GRATUITY.

Register No.

Reg. No. Dependent

Name Dec'n No. W. S. G. File No. Address

Award days at \$ per day \$

Address S. A. months at \$ per mo. \$

*Less P, D. P. Credited

Less further debit balance

Net due paid as below

Pay Soldier \$ TO SOLDIER TO DEPENDENT Pay Dependent \$

0	Ag. No	Ch No	Amount	No	Ch No	Amount
1						
2						
3						
4						
5						
6						

Days Rate Due

Less P.D.P. credited

Clerk Less further Dr. Bal.

or overpayment.

Net

Date	Ck. Order	Ck. No.	Amount	Remarks	Date	Ck. Order	Ck. No.	Amount.
1					1			
2					2			
3					3			
4					4			
5					5			
6					6			

GEN'L AUDITOR
 Posting checked by

 Date.....

Name

Pte P. Sweeney

M. F. W. 41
100ns-1-18.
1772-30-832

Regimental No.

125023

Name and address of next-of-kin

Unit

11th CRJ. 109th Bn

S. S. Tunisian

Date of enlistment

Place of

Married (yes or no)

Date and place discharged

Amount of pay assigned monthly \$

Reason for discharge

To whom payable

Margaret

Character on discharge

251 Ontario St Toronto

PAYMASTER M. D. No. 2
NOTIFIED. Dec 23/18
TO STOP PAYMENTS OF
S.A. AND A. PAY
CAPT.SEPARATION ALLOWANCE AND
ASSIGNED PAY OF \$ 15.00
CHARGED TO.....
OCT.
BEING CONTINUED BY
DIRECTOR OF S.A.A.P. OTTAWA

Date		PAY		Field Allowance		Other Credits	Total Credits	Voucher		Cash Payments	Assigned Pay	Other Charges	Total Debits	Remarks, Casualties, etc.
From	To	No. of Days	Rate	Amount	No. of Days			Rate	Amount					
								12-		80575-10			2 00	Dr Bal
Aug 1	Nov 30	122	1	122 00	122	10	12 20	2 00	136 20	81448	20 00		81 48	Post to H.S. 7/10/18 " "
										82197	19 72		15 00	Leave for 9/10/18 - 22/10/18 " "
Dec 27		27	1	27	27	10	2 70	38	6470	83802	43 10		6 60	awf No 227.
													15.	Dis 27/12/250.

SEPARATION ALLOWANCE

Name *Sweeney Margaret* Name of Soldier *Sweeney P.*
 Address ~~*27 Dufferin St. S.*~~ *Toronto* Regtl. No. *725023*
~~*244 Parliament St. Ont.*~~ Rank *Pte.*
 Relation to Soldier *251 Ontario St.* Corps *109th Battr.*
 wife, child or mother *Wife* To what Corps belonging }
 when called out }

PAYMENTS

Month	Year	Cheque No.	Amt.	REMARKS
Aug.	1914			
Sept.				
Oct.				
Nov.				
Dec.				
Jan.	1915			
Feb.				
March				
Apl.				
May				
June				
July				
Aug.				
Sept.				
Oct.				
Nov.				
Dec.				
Jan.	1916			
Feb.				
March		<i>834414</i>	<i>20</i>	



20 2000

21 2100 10 20

22 2200

23 2300

24 2400

25 2500

26 2600

SEPARATION ALLOWANCE

OVERSEAS CONTINGENTS

Sheet No. 2.

Name of Soldier

L. L. Job 89002.-Req. 923

PAYMENTS.

PTE 725023

Wife
Sweeney Margaret
Sweeney P

Month.	Year.	Cheque No.	Amt.	Remarks.
April	1916	L 4484	20	20
May		P 4334	20	20
June		U 6480	20	20
July	4	M 8549	20	20
Aug.		A 14236	20	20
Sept.		17217	20	20
Oct.		d. 20031	20	20
Nov.		O 24255	20	20
Dec.		O 27098	20	20
Jan.	1917	H 29836	20	20
Feb.		K 33196	20	20
March	2.3/853	L 34927	20	20 RE-WRITE L 34927 Cancelled H.
April		H 2726	20	20 251
May	8 June	L 5895	20	20 257 Ontario St. Toronto
June		L 9415	20	20
July		L 12730	20	20
Aug.		W 15623	20	20
Sept.		C 19922	20	20
Oct.		N 21645	20	20
Nov.		V 23947	20	20
Dec.		L 28574	20	20
Jan.	1918			
Feb.			440	
March				
April				
May				
June				
July				

MILITIA AND DEFENCE
SEPARATION ALLOWANCE
 OVERSEAS CONTINGENTS

Sheet No. 2 (Contd.)

Name of Soldier _____

PAYMENTS.

Month.	Year.	Cheque No.	Amt.	Remarks.
Aug.	1918			
Sept.				
Oct.				
Nov.				
Dec.				
Jan.	1919			
Feb.				
March				
April				
May				
June				
July				
Aug.				
Sept.				
Oct.				
Nov.				
Dec.				
Jan.	1920			
Feb.				
March				
April				
May				
June				
July				
Aug.				
Sept.				
Oct.				
Nov.				

MILITIA AND DEFENCE
 ASSIGNED PAY
 OVERSEAS CONTINGENTS

M. F. W. 12.
 50m.—4-16.
 H. Q. 1772-39-819.

To Whom Margaret Sweeney By Whom Assigned P. Sweeney
 Address 244 Parliament St. Regtl. No. 725023
251 Ontario St Toronto Ont. Rank Pte
 Rate \$15.00 AUG 1 1916 Corps 109 Bln B

PAYMENTS

Month	Year	Cheque No.	Amt.	REMARKS
Aug.	1914			
Sept.				
Oct.				
Nov.				
Dec.				
Jan.	1915			
Feb.				
March				
April				
May				
June				
July				
Aug.				
Sept.				
Oct.				
Nov.				
Dec.				
Jan.	1916			
Feb.				
March				



10
11
12

13

14
15
16
17
18

19
20

21
22
23

MILITIA AND DEFENCE
ASSIGNED PAY
 OVERSEAS CONTINGENTS

M. F. W. 12a.
 50m.-4-16.
 1772-39-819.

Sheet No. 2.

L. L. Job 310.-Req. 6374

Margaret Sweeney (Wife)

PAYMENTS.

Name of Soldier

P. Sweeney
725023. (Pte) 109 Bln

Month.	Year.	Cheque No.	Amt.	Remarks.
April	1916			
May				
June				
July				
Aug. ✓		X 15594	15	
Sept.		X 19784	15	
Oct. ✓		X 24921	15	
Nov. <i>MAN</i>		B 28946	15	
Dec.		T 33231	15	
Jan.	1917	W 36492	15	
Feb.		W 43518	15	
March		H 53228	15	15 <i>(W)</i>
April		B. 5736	15	
May		E 12150	15	251 Ontario St Toronto Ont
June		D 19327	15	<i>D</i>
July		N 25779	15	<i>W</i>
Aug.		D 33085	15	
Sept. <i>MAN</i>		N 39544	15	
Oct. <i>MAN</i>		M. 45538	15	
Nov.		51 50683	15	
Dec.		3 59454	15	
Jan.	1918			255M
Feb.				
March				
April				
May				
June				
July				

255M
loan of 1/2 audited
and from date (10/20/18)
of 1/2 loan
loan of 1/2 audit
75/19

MILITIA AND DEFENCE
ASSIGNED PAY
 OVERSEAS CONTINGENTS

Sheet No. 2 (Contd.)

Name of Soldier.....

PAYMENTS.

Month.	Year.	Cheque No.	Amt.	Remarks.
Aug.	1918			
Sept.				
Oct.				
Nov.				
Dec.	1919			
Jan.				
Feb.				
March				
April				
May				
June				
July				
Aug.				
Sept.				
Oct.				
Nov.				
Dec.	1920			
Jan.				
Feb.				
March				
April				
May				
June				
July				
Aug.				
Sept.				
Oct.				
Nov.				

ASSIGNED PAY	ENGLAND or CANADA.	SEPARATION ALLOWANCE	ENGLAND or CANADA.
EFFECTIVE DATE: 1-8-18		EFFECTIVE DATE: 1-8-18	
AMOUNT: 1500		AMOUNT: 1500	
NAME, ADDRESS, RELATIONSHIP & AUTHORITY		WHEN PAYEE OF A.P. IS THE SAME AS PAYEE OF S.A. THE WORD "SAME" ONLY TO BE WRITTEN IN THIS SPACE.	
Mrs. Margaret Sweeney (Wife)			
251 Ontario St.			
Toronto Ont. Eff. 1-4-17.			
A222 25/6/17.			

NAME: SWEENEY, Patrick
NUMBER: 725023

PARTICULARS OF RANK OR APPOINTMENT		
AUTHORITY	DATE EFFECTIVE	RANK OR APPOINTMENT
		Sapper

P. 830-25M-21-2-18.
LAST PAY CERTIFICATE.

425023 Sweeney P.
PARTICULARS

- L.P.C. Issued, date 11-7-18
- Authority Beauwood 13²⁴⁴ of 6/18.
- Discharged to Canada 31/7/18
- Pay Book Verified 11-7-18.
- Balance shown on L.P.A. \$ 30.64
- Balc. shown on Ledger Sheet \$ 42.04
- Full particulars of entries making difference between 5 and 6 if any:-

No.	Date	Unit and Particulars of Entry	Amount	
			Debit	Credit
33-61	5-7-18	CCM Wokingham £10-0-0	48 64	
P686		54 5/18 to 15/18 10 days		4 30
			48.64	4 30

ORIGINAL UNIT: 109th Bn	DATE ACCOUNT FIRST OPENED: -		
AUTHORITY	DATE EFFECTIVE	DATE LEDGER SHEET T'S'F'D	UNIT TRANSFERRED TO
			11th C. R. S.
DAILY RATES OF PAY AND ALLOWANCES			
AUTHORITY	PAY	F.A.	P.F.A.
	1 00	10	

- Ass'd Pay Cancelled A3M forms rendered Stopped Effect 1-8-18.
- Sep. Allice. and Assd. Pay continued to dependent in England and transfd to Acc'ts Br. for payment

Crath
Certified Correct.

Sagel
Officer i/c Group "L"

PARTICULARS	DR. 1	DR. 2	DR. 3	DR. 4	BALANCE	DEFERRED	SEPARATION
					22 01		
4/14	3 54				37 84		
15/4	3 54				66 97		
				15	24 13		
40/18/5	9 73				42 24		
				15	45 24		
				15	60 24		
8/18/4/6	2 2 43				57 81		
CCM Wok. 25/6	12 4 84				52 94		
					42 04		

Month	Particulars	Debit	Credit	Balance
July	PR	34 10		67 10
July	AR# 3361 5/18: Can Spec Has Bkks	48 67		
"	54 5/18 to 15/18 Exp P686	4 30		
"	Q4005# 281 7/7/18 Can Has Wok.	1 42		
"	AR# 6797 26/1/18 5 th Gen Has on S.P.C.	2 43		26 82
		7 30		52 52
Aug	AR P. 7944 9/8/18 5 th P.S.H.	2 43		
	AR P. 8917 20/8/18 5 th P.S.H. End	2 43		
	AR. 9913 25/8/18 " "	2 43		19 53
		7 29		
Sept	AR P. 1117 11/9/18 " "	2 43		
	Sailing Bat	21 96		486
	Can 9/9/18 Audited	24 39		
Oct	Ev. Note # 3545	4 86		11 14
	5/18/18 (Obs)	4 86		
	Can app Audited			
	CR & P. 2-5-19			

ASSIGNED PAY ENGLAND or CANADA. SEPARATION ALLOWANCE. ENGLAND or CANADA.

NAME: SWEENEY, Patrick

EFFECTIVE DATE: 1.8.1918 EFFECTIVE DATE: -

NUMBER: 725023

AMOUNT: 1500.00 AMOUNT: -

PARTICULARS OF RANK OR APPOINTMENT

NAME, ADDRESS, RELATIONSHIP & AUTHORITY { WHEN PAYEE OF A.P. IS THE SAME AS PAYEE OF S.A. THE WORD "SAME" ONLY TO BE WRITTEN IN THIS SPACE.

AUTHORITY DATE EFFECTIVE RANK OR APPOINTMENT

Mr. Patrick Sweeney (Self)
25/10 Ontario St
London Ont. Eff. 1.4.17.
22/25/6/17.

Sapper

UNIT AND TRANSFERS

ORIGINAL UNIT: 109th Bn
DATE ACCOUNT FIRST OPENED: -

AUTHORITY DATE EFFECTIVE DATE LEDGER SHEET T'S'F'D UNIT TRANSFERRED TO

11th Co. R.O.T.

EXTRACTS FROM ACTIVE SERVICE PAY-BOOKS { UPON CLEARANCE OF VOUCHERS, ENTRIES WILL BE CANCELLED BY INSERTION OF DATE CHARGED IN RED INK

DATE OF PAYMENT	NUMBER OF A.R.	UNIT PAID BY	AMOUNT	DATE OF PAYMENT	NUMBER OF A.R.	UNIT PAID BY	AMOUNT
<u>5-4-18</u>	<u>3361</u>	<u>CCN. Wok.</u>	<u>£10-0-048 64</u>				

DAILY RATES OF PAY AND ALLOWANCES

AUTHORITY	PAY	F.A.	P.F.A.	SUBS'CE ALL'CE
	<u>1 00</u>	<u>10</u>		

PARTICULARS OF RENDERING NON-EFFECTIVE: Disch. to Canada 8/18 (auth) Beauwood 13²⁴ of 6²⁴

MONTH	PARTICULARS	CR 1	CR 2	PARTICULARS	DR 1	DR 2	DR 3	DR 4	BALANCE	DEFERRED	SEPARATION
	<u>Forward</u>								<u>22 01</u>		
<u>April</u>	<u>PP</u>	<u>33</u>		<u>AR 45 HCR 1/4</u>	<u>1</u>	<u>3 54</u>					
				<u>131 do 15/4</u>	<u>3</u>	<u>3 64</u>					
				<u>BAR</u>				<u>15</u>	<u>37 84</u>		
<u>May</u>	<u>PP</u>	<u>33</u>		<u>do</u>		<u>4 14</u>		<u>15</u>	<u>66 97</u>		
		<u>34 10</u>		<u>Hor Rem 6557 HCR 18/5</u>	<u>1</u>	<u>9 73</u>		<u>15</u>	<u>24 73</u>		
<u>June</u>	<u>PP</u>	<u>33</u>		<u>BAR</u>		<u>9 73</u>		<u>15</u>	<u>42 24</u>		
				<u>AR 2530 8 CR 4 4/6</u>	<u>2</u>	<u>2 43</u>		<u>15</u>	<u>60 24</u>		
				<u>3056 CCN Wok 25/6</u>	<u>12</u>	<u>4 84</u>			<u>57 81</u>		
<u>July</u>	<u>PP</u>	<u>34 10</u>		<u>BAR July</u>		<u>7 30</u>		<u>15</u>	<u>52 94</u>		
		<u>67 10</u>						<u>30</u>	<u>42 04</u>		
<u>July</u>				<u>AR # 3361 5/18 ban Spec Hos Buks</u>		<u>48 67</u>					
<u>"</u>	<u>5⁴ 5/18 to 15/18 Exp P 686</u>	<u>430</u>		<u>Q 4005 # 281 7/7/18 ban Hoo Wok</u>		<u>1 42</u>					
<u>"</u>				<u>AR # 6797 26/7/18 5⁴ Jan Hoo 8 on L.P.B.</u>		<u>2 43</u>			<u>26 82</u>		
		<u>7 30</u>				<u>52 52</u>					
<u>Aug</u>				<u>AR P. 7944 9/8/18 5 P.S.H.</u>		<u>2 43</u>					
				<u>AR P. 8917 20/8/18 5 P.S.H. End</u>		<u>2 43</u>					
				<u>AR. 9913 25/8/18 " "</u>		<u>2 43</u>			<u>19 53</u>		
						<u>7 29</u>					
<u>Sept</u>				<u>AR P. 1117 11/9/18 " "</u>		<u>2 43</u>					
				<u>Sailing Bal</u>		<u>21 96</u>			<u>486</u>		
				<u>AR P. 9992 Audited</u>		<u>24 39</u>					
<u>Oct</u>	<u>Cr. Note # 3545</u>		<u>486</u>	<u>5⁴ Jan Hoo 8 on L.P.B. (Obs)</u>					<u>1114</u>		
			<u>486</u>	<u>Clean up Audited</u>							
				<u>AR P. 1117 25-19</u>							

1-1-1918
1-1-1918
1-1-1918

1-1-1918
1-1-1918
1-1-1918

1-1-1918
1-1-1918
1-1-1918

1-1-1918
1-1-1918
1-1-1918

1-1-1918
1-1-1918
1-1-1918

1-1-1918
1-1-1918
1-1-1918

1-1-1918
1-1-1918
1-1-1918

1-1-1918
1-1-1918
1-1-1918

1-1-1918
1-1-1918
1-1-1918

1399



This space to be for numbers.

Proceedings on Discharge.

(When forwarded for confirmation these proceedings should be accompanied by the documents specified on fourth page.)

EVC.

No. 725023.

Rank Pte.

Surname SWEENEY.

Christian name PATRICK.

NOTE—The name must agree strictly with that on enlistment unless changed subsequently by authority.

Corps (Squadron, Battery or Company) 109th Bn. (#2 D.D.)

Date of discharge DEC 27 1918

Place of discharge TORONTO ONT

1. DESCRIPTION AT THE TIME OF DISCHARGE.

Age 51 years months.

Height 5 feet 5 inches.

Complexion Fair.

Eyes Hazel.

Hair Fair with grey.

Trade Sailor.

Intended place of residence Parliament St., Toronto, Ont.

Descriptive marks

Vacc scars on left arm.

2. The above-named man is discharged in consequence of

"MEDICALLY UNFIT."

Authority for discharge #2 D.D. Dec. 27th 1918 Pt. II. #250.

N.B.—The cause of discharge must be worded as prescribed in the King's Regulations and be identified with that on the character certificate. If discharged by superior authority, the number and date of the letter to be quoted.

3. Conduct and character while in the service have been, according to the records, etc.

N.B.—This will be assessed when practicable, by the Commanding Officer, in the presence of the soldiers and the Officer Commanding his Squadron, Battery or Company.

4. Special qualifications for employment in civil life. (Vide para. 332, K. R. & O., Canada.)

To be in the handwriting of the Commanding Officer, who will himself make identical entries on the character certificate and initial them.

M. F. B. 218.

200M.—5-18.

H. Q. 1772-39-113.

(OVER)

16623-1-28

5. He is in possession of the following number of G. C. Badges

No reference to G. C. Badges is to be made on either the discharge or character certificate.

6. Medals and Decorations.....

To be copied by the Commanding Officer on to the parchment Discharge Certificate.

7. His account is correctly balanced, and signed by the Officer Commanding his Company, (Squadron or Battery, and I have impartially enquired into all matters brought before me in accordance with Regulations.

(Place).....

(Date).....

Commanding.....

8. Certificate to be signed by the Soldier on Discharge

I hereby acknowledge that I received all my Pay, Allowances and Clothing, and all just demands, up to the present date, subject to the reservations of the claims noted on the third page, and that I have received my permanent discharge certificate.

(Place)..... TORONTO, ONT. Patrick Sweeney (Signature of Soldier.)

(Date)..... DEC 27 1918 W. Tolson Lieut (Signature of Witness.)

When a soldier is absent through illness or any other cause and it is not desirable to forward these proceedings to him for signature, a manuscript copy should be sent for the man to sign, and when returned, should be attached here.

9. Additional Certificate in the case of a Soldier who takes his discharge on his own request.

I hereby declare that I do of my own free will request to be discharged from His Majesty's Service.

.....(Signature of Soldier.)

10. Statement of Service.

Service toward Engagement to... (the date to which the Record of Service is completed).....years.....days.

Total.....years.....days.

11. Confirmation of Discharge.

The discharge of the above-named man is hereby confirmed.

(Place)..... TORONTO, ONT.

(Signature)..... W. Tolson Lieut O. C. Discharge Sections, No. 2 District Depot

(Date)..... DEC 27 1918

List of Discharge Documents.

<p>Reg. Conduct Sheet, Militia form B. 263</p> <p>Squadron } Battery } Conduct Sheet, " B. 263a Company } or Field Conduct Sheet " W. 178</p> <p>Copies of Convictions, by C. P. in MS.</p> <p>Med. Hist. Sheet, Militia form B. 313</p> <p>Casualty Form " W. 54</p> <p>Medical Report for Invalid§ " B. 227</p> <p>Dental History Sheet " B. 465</p> <p>Last Pay Certificate " W. 44</p> <p>Duplicate Discharge Certificate " W. 39A</p> <p>‡Form of Will " W. 82</p> <p>§Only if discharged "Medically unfit." ‡Only if man has not been overseas.</p>	<p>Attestation Paper Militia Form W. 23 or Particulars of Recruit " W. 133</p> <p>Proceedings on Discharge " B. 218</p> <hr/> <p style="text-align: center;">In the case of recruits who are rejected on final approval, the discharge documents will consist of</p> <p style="text-align: center;">(a) Proceedings on Discharge.</p> <p style="text-align: center;">(b) Attestation.</p> <p style="text-align: center;">(c) Medical History Sheet.</p>
--	---

Documents not accompanying this form should be crossed out.

I hereby certify that the following documents are unobtainable.

Officer Commanding.

N.B.—In the case of a man discharged by purchase, the date and number of Deposit Receipt with amount of same is to be noted hereon.

26-4-18

MEDICAL CASE SHEET

No. in Admission and Discharge Book.
Fe 46
Year 1918

Regimental No. 725023 Rank Sapper Surname SWEENEY Christian Name Patrick
Unit 11th Bn Canadian Railway Troops Age 51 Service 3 yrs

Station and Date.

Disease Pleurisy (Effusion) No T.M. found. Albumen - trace.
Essential Notes from Field Medical Card.

Cough several years
Pain left chest - T. 100. & pain left lower leg.
L. lower lobe rales increased frequently

Date of Admission to B.G.

26-4-18 - From Stajala
Now complaint of pain left side of chest - trouble in cough - with mucus - abundant - expectoration

Apr 27

Heart - Impulse ~~normal~~ indefinite - ~~Diastolic~~ ^{Diastolic} audible to left - chest - ~~occasionally~~
Lungs - Left base dull up to angle of scapula - diminished breath sounds - & diminished vocal fremitus - above angle of scapula crep. & friction audible -
Friction left side of chest. out side & below nipple - dulness. Left chest. when padded with volume
Friction - Trace
Albumen - Trace
Friction at mi chest about the same - loud friction beneath angle of scapula & left. infra-mammary region - left side -

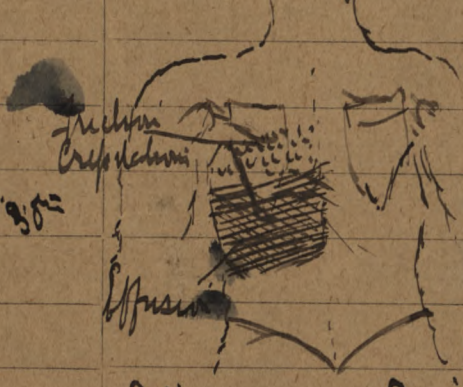

May 4
7

Albumen - Nil
Sputum like sent for bacteriological exam - Result - No T.B.
No albumen
Friction breath sounds audible 2 inches below angle of scapula - dulness supra of epiphrenic extreme base below

Station
and Date.

- May 10th Condition of lung much the same as last note - Loud friction
rattle.
- 13th - Lung condition improving - Loud friction laterally & posteriorly
effusion clearing - feels better -
- 20th - No get up afternoon - - sign of effusion left-base - no
friction now -
- 24th - No get up afternoon

L. P. Masser.

R/C

MEDICAL CASE SHEET.*

No. in Admission and Discharge Book.	Regimental No.	Rank.	Surname	Christian Name.
5513327 Year	722023	Spr.	Sweeney	P
		Unit.	Age.	Service.
		11th C. R. T.	51	28/12
Station and Date.	Disease			
Post 1 Barnwood	Pleurisy			
3 - JUN 1918	Still has considerable pain and soreness in left side - patient looks weak and run down.			
3 - JUN 1918	J. J. Hutchins Capt. Amc.			
10. 6. 18.	Left lung largely dull, General condition poor. A. F. B. 179.			
5th C. G. 4 L'fove	Cough & expectoration. General condition poor. Has lost considerable weight. Collapse of left lower lobe. Dulness absence of breath sounds & tactile fremitus. Loss of expansion.			
24/9/18	Revalided to Canada			
	A. S. Jones Capt. Amc.			

*The first and last entries will be signed, and transfers from one Medical Officer to another, attested by their signatures.

Station
and Date.

Synopsis.

MEDICAL CASE SHEET.*

No. in Admission and Discharge Book.	Regimental No.	Rank	Surname.	Christian Name.
	725023	Spr	Lucey	Patrick
Year	Unit	Age	Service.	
	11 th Can Rly Troops	51	37 1/2	
Station and Date.	Disease Pleurisy			
	Cough several years			
	Pain left chest - T100 & pain left lower leg			
	L. lower lobe rales & increased fremitus			
	26/4/18 From Etaples			
	Now complains of pain left side of chest -			
	troublesome cough with mucous sputum			
	expectoration			
Apr 27/18	Heart. impulse indefinite. Diastolic murmur			
	occasionally. Lungs. Left base dull up			
	to angle of scapula & diminished breath			
	sounds & diminished vocal fremitus above angle			
	of scapula crep ^{ts} & friction audible.			
	Friction left side of chest. out. side & below			
	nipple - dullness. Albumen trace.			
	Fluid in chest about the same. loud			
	friction beneath angle of scapula.			
	Albumen. Nil.			
	Sputum when sent for exam. Result			
	No T.B.			
May 4 th	No albumen			
" 7 th	Friction & breath sounds audible 3 inches			
	below angle of scapula			
May 10 th	Condition of lung much the same as last note			
	- Loud friction audible			
May 13	Lung condition improving. Loud friction			
	laterally & posteriorly. Effusion clearing			
	feels better.			

Station
and Date.

May 20/18

To get up afternoons - signs of effusion
left base - no friction heard.

Bearwood

June 3/18

Still has considerable pain & soreness
in left side - patient looks weak & run down

10/6/18

Left lung largely dull - Gen cond. poor.

5th C G H

Cough & expectoration. Gen Cond. poor.

L'fore

Has lost considerable weight - Collapse of
left lower lobe. Dulness absence of
breath sounds & tactile fremitus. Loss
of expansion

A. S. Burns Captn Cavalry

EXAMINATION BY STANDING MEDICAL BOARD, BRAMSHOTT.

No. 725023 Rank plte Name Sweeney Patrick 10-1-1917
Local Unit 124 Bn Overseas Unit _____ Age 45

Examination held in Bramshott area.

DISABILITY. None.

~~Overseas~~—Local.
(scratch one out)

PRESENT CONDITION.

Had fracture of left leg 25 years ago - swells a little but has not interfered with route marching

Board recommends :

1. Fit for Duty.
2. Fit for duty after _____ weeks physical training.
3. Fit for Base duty _____ weeks.
4. Fit for Permanent Base Duty.
5. Discharge.

Class B1

Signatures :

Members

C. Cooper Cole ^{Major} Pres.
J. A. Dickson

Approved.

Bramshott 10-1-1917 PA Stewart Maj
for A.D.M.S. and G.O.C.,
Canadian Troops, Bramshott. 4

EXAMINATION BY STANDING MEDICAL BOARD, BRAMSHOTT.

No. 101
Name James [unclear]
Local Unit [unclear]
Overseas Unit [unclear]
Age [unclear]

Examination held in Bramshott area.

DISABILITY: None

Overseas - Local
(scratch one out)

PRESENT CONDITION:

Hand fracture of right hand 2 1/2 years ago - swollen & stiff but no pain. No other injury.

Board comments

1. Fit for duty

2. Fit for duty after weeks physical training

3. Fit for Base duty weeks

James [unclear]

4. Fit for Permanent Base Duty

5. Discharge

Signature

[Signature]
[unclear] Pres.

Members

Approved

Bramshott

THIS FORM WILL BE USED FOR ALL RANKS
MEDICAL HISTORY OF AN INVALID

INSTRUCTIONS WHICH MUST BE READ BY MEDICAL OFFICERS

1. In using this Form the "Instructions issued for the guidance of Medical Officers serving on Medical Boards" issued by the B.P.C. and instructions issued by Militia H.Q., Ottawa, will be carefully followed.
2. The Medical Officer in charge of the case is responsible for the proper completion of Sections 1 to 17 of this Form and will obtain the signature of the invalid to the "Statement," page 3. The President of the Board of Medical Officers is responsible for the proper completion of sections reserved for recording the "Opinion of the Medical Board."
3. In answering the questions, Medical Officers will carefully obtain and record the invalid's statements concerning his condition. They will distinguish observations made by themselves from hearsay. They will distinctly state the authority for statements not resulting from their personal observation; it must be made clear whether such statements are obtained from the invalid concerned, from witnesses, or from documents, Regimental or otherwise.
4. Special care is required in answering question 9. Read the questions carefully. All questions must be answered.
5. If space provided under any section is insufficient add another sheet. Such sheets must be initialled by the Medical Board.
6. A note will be made of attached papers by the Medical Board under the section "Opinion of Medical Board."
7. Under no circumstances may information other than that in sections 7, 8, 9 and 10 be communicated to the invalid, directly or indirectly.
8. The nomenclature of diseases must be followed, if possible, as described in "List of Diseases" printed in the order in which they appear in the Annual Report on the Health of the Army, published in London (1915), by Messrs. Harrison & Sons.

STATION WHITBY MILITARY HOSPITAL DATE 10/12/18

1. 1 (a) Unit 222 (b) Regimental No. 725023 (c) Rank Pte
 (d) Surname Sweeney (e) Christian name Patrick
 (f) Home address 251 Ontario St Toronto Ont
 (g) Next of Kin Margaret Sweeney (h) Relationship Wife
 (i) Address of Next of Kin 251 Ontario St Toronto

2. Age last birthday 51 years Date of birth 7/3/1867

3. Enlistment, or Appointment (if an Officer) (a) Place Toronto (b) Date 13/12/15

4. Personal description:
 (a) Height 5ft 5 1/2" (b) Weight 124 (c) Complexion Fair
(stripped)
 (d) Colour of hair fair with grey (e) Colour of eyes Hayel (f) Identification marks, Scars, etc. Vaccin. 16 fl. arm. 1 Scar left side of neck.

5. Former trade or occupation Sailor

6. Service (The information should be secured from personal documents, but if documents are not available the invalid's statement may be taken and note must be made to that effect. Periods of service in Canada, England, France or elsewhere should be noted).	Years	Days
	<u>3</u>	—

Patient's Own Statements	PERIODS	
	From	To
Canada	<u>13/12/15</u>	<u>24/7/16</u>
England	<u>30/7/16</u>	<u>9/2/17</u>
France or other theatres of War	<u>10/2/17</u>	<u>29/4/18</u>
<u>England & Canada</u>	<u>29/4/18</u>	<u>10/12/18</u>

7. Original disease, or injury Pleurisy with effusion

(a) Date of origin May 1917 (b) Place of origin France
 (c) Cause Exposure & infection

8. Present disability— (Here state the exact nature of the disability resulting from the disabling conditions: e.g. (a) Weakness—slight, moderate, marked, etc; (b) Loss, complete or partial, of an organ or member, or of its functions; (c) Necessity for rest of the body, or of some of its parts, for therapeutic reasons; (d) Any other restrictions in choice of occupation.)

Partial loss of function of Respiratory System

9. Present condition— (a) (Before completing this section the invalid should be stripped, and subjected to a thorough physical examination. Important, to be a full description of the present disabling condition, or conditions only. "History" must be recorded in Section 10. Describe all abnormalities, anatomical and functional, contributing to present disability; objective findings to be stated first, then subjective findings.)

Objective: Lt. Col. Elliott's report 25/10/18: "Diagnosis chronic pleurisy partial collapse Lt. lower lobe with extensive adhesions" On Nov 29th 18 he states "Condition is improving feels stronger" Chest meas. 36" - 34 1/2" - marked retraction of the left side of chest from 5th space down chest hyperresonant except in collapsed area where breathing sounds are distant. P. 76 R 20 sitting climbing flight of stairs P 100 R 26 return to 84 - 224mc After leads 14th inside nipple line. No murmurs. S.B.P. 140 D.B.P. 90

Subjective: Feeling in fair health, has shortness of breath on climbing flight of stairs. Has no cough; Can walk 1-2 miles at own pace. Has slight pain in lower posterior part of chest not constantly present & not made worse on breathing. Sleeps well

(b) Has the invalid now any affection of the following systems, not described in Section 9 (a) above? (Answer Yes or No.—if the answer to any part is Yes, give a brief description of the present condition.)

Nervous System... No Cardio-Vascular System... No Genito-Urinary System... No
(If pulse rate is abnormal, B. P. will be taken. (Albumen and Sugar will be excluded.)
Special Senses... No Respiratory System... No Integumentary System... No
Disturbances of Mentality... No Digestive System... No Muscular System... No
Osseous and Joint Systems... No Any other general condition... No

Urine analysis - Normal

10. (a) History (of the condition referred to in Section 9 (a).)

In May 1917 first felt pain in lower part of left chest. In Jan 1918 pain returned and had shortness of breath. In April 1918 pleurisy with effusion was found.

10.—(b) (Here give a complete history, as obtained from invalid, with dates of origin, of any affection from which the invalid, has suffered either prior to or since enlistment, and not included in Section 10 (a).)

fracture left leg - 25 yrs ago - no disability
Dislocated left shoulder 15 yrs ago - no disability

(c) (Here give a description of wounds, scars, and deformities.)

One face mark left arm
(Scar left side neck due to burn - no disability)

11.—(a) Did the disabling condition have its origin before enlistment? *No*

(b) If so, has it been aggravated by Service? (If aggravated, give a description, as far as it is possible to do so, of the disabling condition at time of enlistment.)

No.

12. Was the disability caused, or aggravated; (a) by intemperance, or improper conduct; or (b) by unreasonable refusal to accept treatment? *No.*

The regimental documents will be referred to. (If the answer is in the affirmative, state in percentages, to what extent the patient is incapacitated by that causation or aggravation. In answering this question, conduct sheets should be considered. If treatment has been refused, the circumstances surrounding the refusal should be described on page 4.)

13. What is the probable duration, in months, of the disability or of each of the disabling conditions, if there is more than one? *permanent*

14. Treatment (Case reports, general or special, should be secured and attached where possible.)

Hospital in Engl 5 months
" " Canada 2 months 2 weeks

15. Is further treatment in hospital, convalescent home, etc., likely to be of material benefit? *No.*
(If the answer is "yes" state nature of treatment required and probable duration)

16. Can the former trade or occupation be resumed? *yes - 6 months*
(If not, briefly state why)

17. Recommendations: *Discharge*

L. Beckman Lt.
Medical Officer by whom the case is brought forward.

STATEMENT OF THE INVALID

(Sections 7, 8, 9 and 10 are to be read to the invalid and either "satisfied" or "not satisfied" struck out).

I, the undersigned..... have heard the description of my disability and present condition read, and am satisfied (or ~~not satisfied~~) with it. (If dissatisfied, statement should follow.)

I complain in addition of.....

P. S. Weener
Rank.

Signature of invalid examined.

etc

OPINION OF THE MEDICAL BOARD

18. Does the Board concur with the preceding report? If not, give differing opinions, with reasons, quoting the number of the answer criticised.

We concur.

19. Is the invalid fit for

- (a) General service, (Category A) (Yes or No.) *no*
- (b) Service abroad, not general service, (" B) (Yes or No.) *no*
- (c) Home service (Canada only), (" C) (Yes or No.) *no*
- (d) Temporarily unfit. (" D) (Yes or No.) *no*
- (e) Unfit for service in Categories A, B and C (" E) (Yes or No.) *yes*

20. It is certified that the invalid

(a) Does require treatment. (Give the nature of the condition and of the treatment required and its probable duration.)

- (b) Does not require treatment.
- (c) Should pass under his own control.
- (d) Should not pass under his own control.
(Strike out condition not applicable.)

21. It is recommended that the invalid be discharged. (When not for discharge add special recommendation.)

*We recommend that he be discharged
"Having been found medically unfit
for service."*

Before signing the President of the Medical Board will read the statement signed by the invalid and differing opinions regarding Sections 7, 8, 9 and 10, as recorded in Section 18, to the invalid and if no change is indicated, will initial the statement. If, as a result of differing opinions regarding Sections 7, 8, 9 and 10 only, recorded in Section 18, the invalid is dissatisfied with the statement previously made, remarks of the Medical Board will be added here.

PLACE **WHITEY MILITARY HOSPITAL**

DEC 17 1918

DATE.....

[Signature] President.
[Signature] Members

TO BE COMPLETED WHEN TREATMENT IS REFUSED

I, the undersigned..... understand the nature of the treatment which it is recommended that I should undergo and refuse to accept it.

Witness..... Signed.....
 Should the refusal of the invalid to accept treatment appear to be unreasonable, or should he decline to sign this statement the Board of medical officers should so state.

..... President.
 PLACE.....
 DATE..... Members

APPROVED BY *[Signature]* APPROVED BY
 Assistant Director of Medical Services. Director-General of Medical Services.
 DATE *20/12/18* DATE.....

Report

Record of promotions, reductions, transfers, casualties, &c., during active service, as reported on Army Form B.213, Army Form A. 36, or in other official documents. The authority to be quoted in each case.

Place of Casualty

Date of Casualty

Remarks
Taken from Army Form B.213, Army Form A.36, or other official documents.

Date

From whom received

Embarked for Canada 24/9/18.

24-9-18

T.O.S. No.2 District Depot, Part II, D.O. No. *176*

*Mumford
Jord 2 D.D.*

Dis. #2 D.D. Dec. 27th, 1918. Pt. II. #250.

Robson *Sent*
G. C. [unclear]
No. 2 District Depot

Date of Enlistment

MILITIA AND DEFENCE

Date of Assignment

1-3-16

Separation and Assigned Pay Branch

Aug. 1/16

OVERSEAS CONTINGENTS

RATE OF SEPARATION ALLOWANCE

20	\$ 25.00	30	
----	----------	----	--

11283

RATE OF ASSIGNMENT

15.			
-----	--	--	--

1-12-17 PC-2753
 P.O. 3257 1-9-18
 mo 34155

S

PARTICULARS OF SEPARATION ALLOWANCE

PARTICULARS OF ASSIGNMENT

No. 725023
 Rank Pte. Promoted Reverted Discharge
 Soldier's Name P. Sweeney
 Battalion 109 Battrn. B Coy.
 Beneficiary Margaret Sweeney
 Relationship wife
 Address M7W2554. Head 26.7.18

(Wife)
 Name Margaret Sweeney
 Address 2511 Ontario St Toronto Ont.
 1
 2
 3
 4

Date	Cheque No.	Amount S/A	Amount A/P	Total
Dec 31		440	255	695
Jan 18	B 71451	30	15	45
Feb	J 71762	25	15	40
March	V 92588	25	15	40
April	V 7800	25	15	40
May	X 24089	25	15	40
June	Y 24698	25	15	40
July	A 23876	25	15	40
Aug	Z 32007	25	15	40
Sept	7 40795	25	15	40
Oct	10 47806	25	15	40
Nov	F 55949	25	15	40
Dec	g 65718	45	15	60
		765	435	1200

17728 P-1

REMARKS

.....A/c Closed Open
 Ret'd per... mission
 Date... 9-10-18 MDA#2
 Clerk... P. Bower
 MRO ZP 46805 2012 18 HQ593-182

*Can of 1/2 audit
 out for audit
 done at 7/19*

M. F. W. 128.
 40M. 6-7-17235-1141
 L. L. 2320-M & D. 7593.

A STENCIL
 HAS BEEN MADE
 FOR THIS ACCOUNT

Reserved for M.H.C.

Regt. No. **725023** Rank **SAPPER** Surname **SWEENEY** Christian Name **PATRICK**
 Unit or Corps—(a) Overseas from United Kingdom **11th C. RyTps.** (b) In United Kingdom **C.R.I. DEPOT.**
 Born at—Town **LIMERICK.** County or Province **LIMERICK.** Country **IRELAND**
 Date of Birth—Day **7** Month **MARCH.** Year **1867** Age **51** yrs. **3** months.
 Joined at **LINDSAY, ONTARIO** Date **DECEMBER 15th 1915.**
 Former Trade or Occupation **SAILOR**

Permanent marks or peculiarities that will serve for future identification:—

Scrupulous scars on left side of neck and face. Prominence of left costal cartilage due to old fracture

Height—feet **5** inches **5 1/2** Colour of eyes **GREY.**

Signature of Soldier (for identification purposes) *P. Sweeney*

Medical Report.

The answers to the questions below are to be filled in by the Officer in medical charge of the case. He will carefully discriminate between the soldier's unsupported statements and the evidence as recorded in the medical or other military documents bearing on the case. He will plainly state the existence of any of the disability prior to the soldier joining for the present war.

1. **DISABILITY** (State the actual disabling conditions as distinguished from the diseases or injuries from which they resulted). (Follow the official nomenclature as far as possible.)

Group the disabilities, placing those resulting from separate causes in separate groups.

Disabilities Group (a). **SHORTNESS OF BREATH, COUGH, & G. WEAKNESS**

Disabilities Group (b).

Disabilities Group (c).

2. **CAUSE OF DISABILITY.** (Follow the official nomenclature in stating the disease or injury.)

	Disease or injury to which the disability is due.	Place of origin.	Date of origin.
(i.) As to Group (a) above.	PLEURISY, C EFFUSION	FRANCE	23.4.18
(ii.) As to Group (b) above.			
(iii.) As to Group (c) above.			

NOTE.—By Active Service is meant Service with the Colours in Canada, United Kingdom, or elsewhere during the present war (since August 4th, 1914).

3. Is the disability due to disease contracted or injuries received prior to Active Service?

(i.) As to Group (a) above? **no** If yes, has Active Service aggravated it? **not applicable**

(ii.) As to Group (b) above? **not applicable** If yes, has Active Service aggravated it?

(iii.) As to Group (c) above? **not applicable** If yes, has Active Service aggravated it?

4. Is the disability due to disease contracted or injuries received while on Active Service—

(i.) As to Group (a) above? **yes**

(ii.) As to Group (b) above? **not applicable**

(iii.) As to Group (c) above? **not applicable**

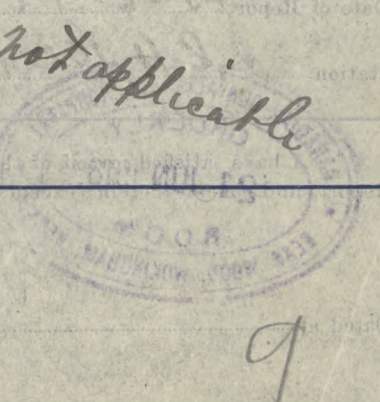

5. If a cause of disability was an injury received on Active Service, was it received—

(i.) While on duty? *Not*

(ii.) While off duty?

(iii.) Was a Court of Inquiry held? *applicable*

(iv.) Where?

(v.) When?

(vi.) Opinion of the Court?

6. HISTORY OF THE CASE. (State concisely the essential points of the history, noting the entries made on the Medical History Sheet and other records.)

Previous to entering has had no serious illness. Went to France 10.2.17. While on duty 23.4.18 Complained of pain in left side of thorax & was evacuated to 29th C.C.D. then to 20th General Hospital, ^{New Steples} 24-4-18 where he was found to have a temp 100.6 & rales over left lower lobe with increased fremitus. Evacuated to Bethnal Green Mil. Hospital East End 26-4-18. found Pleurisy with effusion. NOT B. Effusion not aspirated - continued rise of temp. Evacuated to C.C.H. Bearwood 3.6.18. Had V.D. 30 years ago. No history of Gen. U. disease. No history of Tuberculosis

7. PRESENT CONDITION. (Give previous and present weight if likely to indicate progress of disability.)

Complains of weakness & shortness of breath on moderate exertion. Troubled with cough at night especially, and eyelids by quick movements. Usually dry but expectorates occasionally if feet wet or in damp weather. Heart. fluttering on moderate exertion as walking up a flight of stairs. Examination: Body developed. flaccid muscles. hump; no expansion of left lung below 5th rib. ribs flattened on right side, percussion - flat not over that area also absence of breast sounds. R. lung - fine rales posterior upper zone, base of scapula - no dull area. Heart & abdomen negative. Appetite and digest in food

8. OPERATION. (i.) Was one performed? *no*

(ii.) If so, state what.

(iii.) Was one advised and declined? *no*

NOTE.—Loss of teeth on or immediately after Active Service should be attributed thereto unless there is evidence to the contrary.

9. (i.) Is there loss or decay of teeth attributable to Active Service? *yes*

(ii.) If so, describe. *Two teeth extracted.*

10. DO YOU RECOMMEND:—

(a) Fit for duty? *no*

(b) Fit for base duty? *no*

(c) Invalid to Canada? *yes*

(d) Discharge from the Service as permanently unfit? *no*

Date of Report *15-6-19* 191

Signed *L. Shuckman Capt*
Officer in medical charge of case.

Station *C.C.H. Bearwood*

I have satisfied myself of the general accuracy of the above Report, and concur therein except



Brusodhouse Col M.D.

{ Officer i/c Hospital } Strike out one
{ S.M.O. 'Brigade } of these.

Dated at Station, on 191

Proceedings of a Medical Board on the Soldier mentioned in Part I.

Clear and decisive answers are to be given to all questions. Such terms as "may," "perhaps," "probably," "possibly," are not to be employed. Disability due to causes arising on Active Service is to be clearly shown in order that the Pensions Authorities may deal with the case properly.

11. Is the disability fully indicated in Part I. (1)?
If not, indicate it.

Yes No
Arterio Sclerosis

12. Is the cause of the disability, fully indicated in Part I. (2)?
If not, indicate it.

no
Natural Causes

13. Was the disability caused or aggravated by— (a) Negligence of the Soldier

Caused? No
Aggravated?

(b) Misconduct of the Soldier

Caused? No
Aggravated?

14. THE ENTIRE DISABILITY.—Without regard to his regular occupation, to what extent is his capacity lessened at present for earning a full livelihood in the general market for untrained labour?
(Estimate at none, 10%, 20%, 30%, 40%, 50%, 60%, 70%, 80%, 90%, or 100%.)

15. THE PENSIONABLE DISABILITY—(see Part I. (3). Aggravation on Active Service of a disability existing previous to joining is to be included in the estimate).

What part of the entire disability estimated next above in (14) is due to causes arising during Active Service? (Estimate at none, 1/5, 2/5, 3/5, or all.)

16. Permanency of the Pensionable Disability estimated next above in (15).
(i.) Is it permanent?

(ii.) If not permanent, what is its probable minimum duration (in months)?

17. If an operation was advised and declined, do you consider the refusal to have been unreasonable?

18. Remarks.

Much pleural thickening over lower 1/2 of Rht lung. Has had a chronic cough for years. Pleures every having been off work on account of illness. States that he never had severe pain in side till after going to France. Arteries moderately sclerotic.

19. Recommendation:—(a) Fit for duty?

(b) Fit for base duty?

(c) Invalid to Canada?

(d) Discharge from service as permanently unfit?

Yes

Classification for the Military Hospitals Commission.

Date of Board

21/6/18

Station

Blarwood

Signatures of the Board

J. D. Adams President.
Capt. Lamb
Capt. Lamb

Approved

[Signature]

Major, C.A.M.C.

A.D.M.S.

Dated at

for A.D.M.S., Canadians, London Area. Station

A.D.M.S. CANADIANS, LONDON AREA, LONDON.

23 JUL 1918

